

Notes
The Contractor is to check all dimensions and conditions on site before commencing. Do not scale from this drawing.
This drawing remains the copyright of POZZONI Architecture Ltd.

Scale Bars TO BE USED ONLY AS GUIDANCE			
1:100	mm	0 1000 2000 3000	0 10 20
1:200	mm	0 1000 2000 3000	0 5 10
1:500	m	0 10 20 30	0 5 10
1:1250	m	0 10 20 30	0 5 10

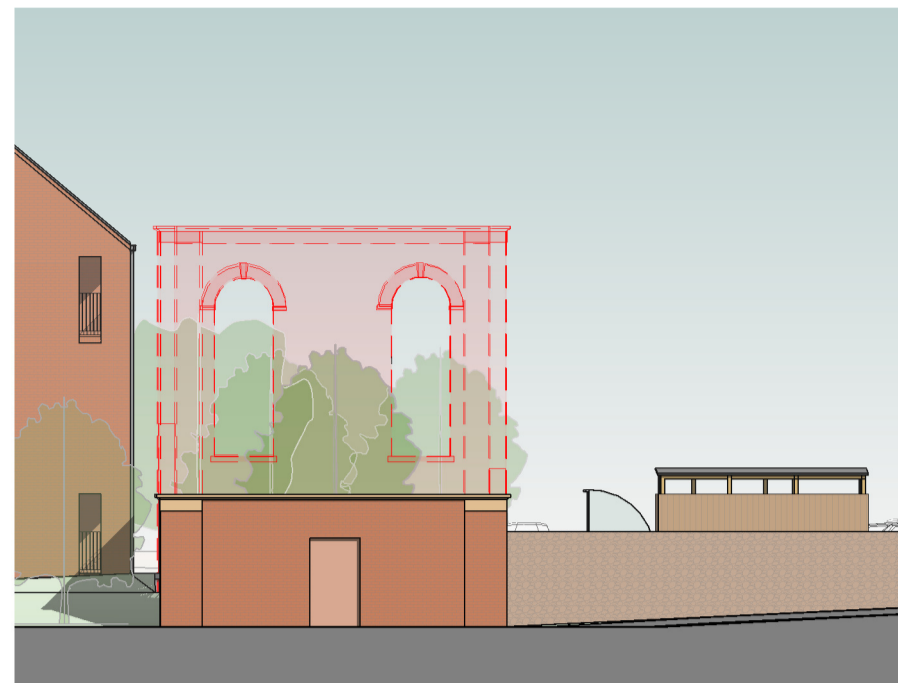

WEST ELEVATION - FACING PATTERN HOUSE
1 : 200



NORTH ELEVATION - FACING BLOCK C
1 : 200

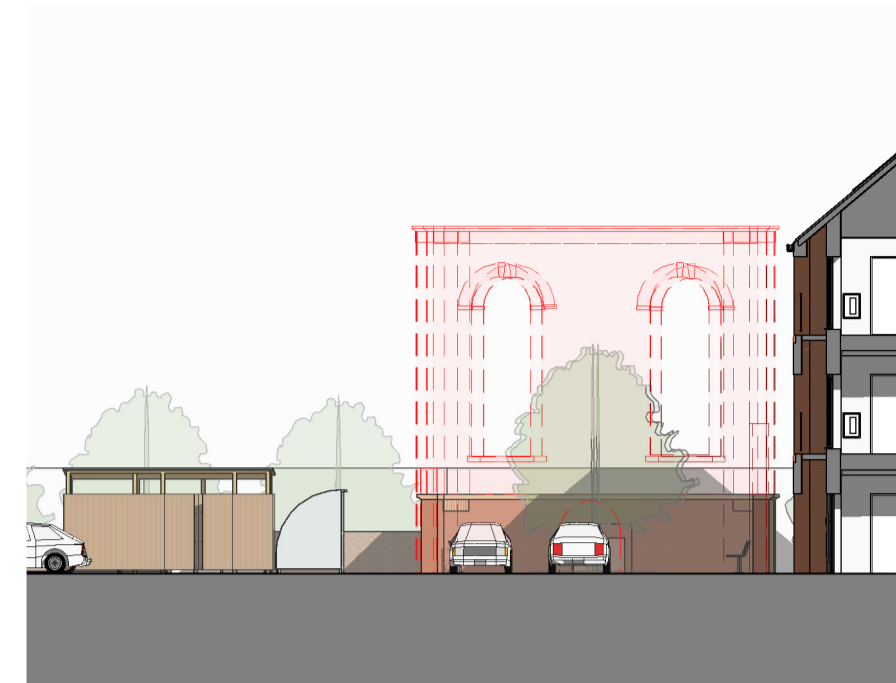

EAST ELEVATION - FACING BLOCK A (PHASE 1)
1 : 200



SOUTH ELEVATION - FACING BLOCK B
1 : 200

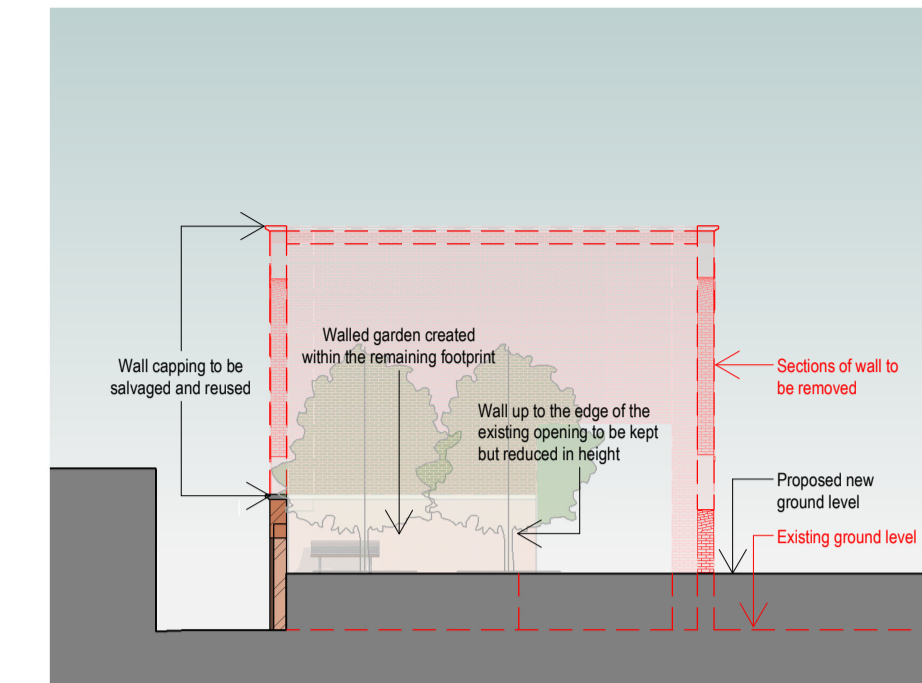

SECTION A THROUGH THE ENGINE HOUSE
1 : 200

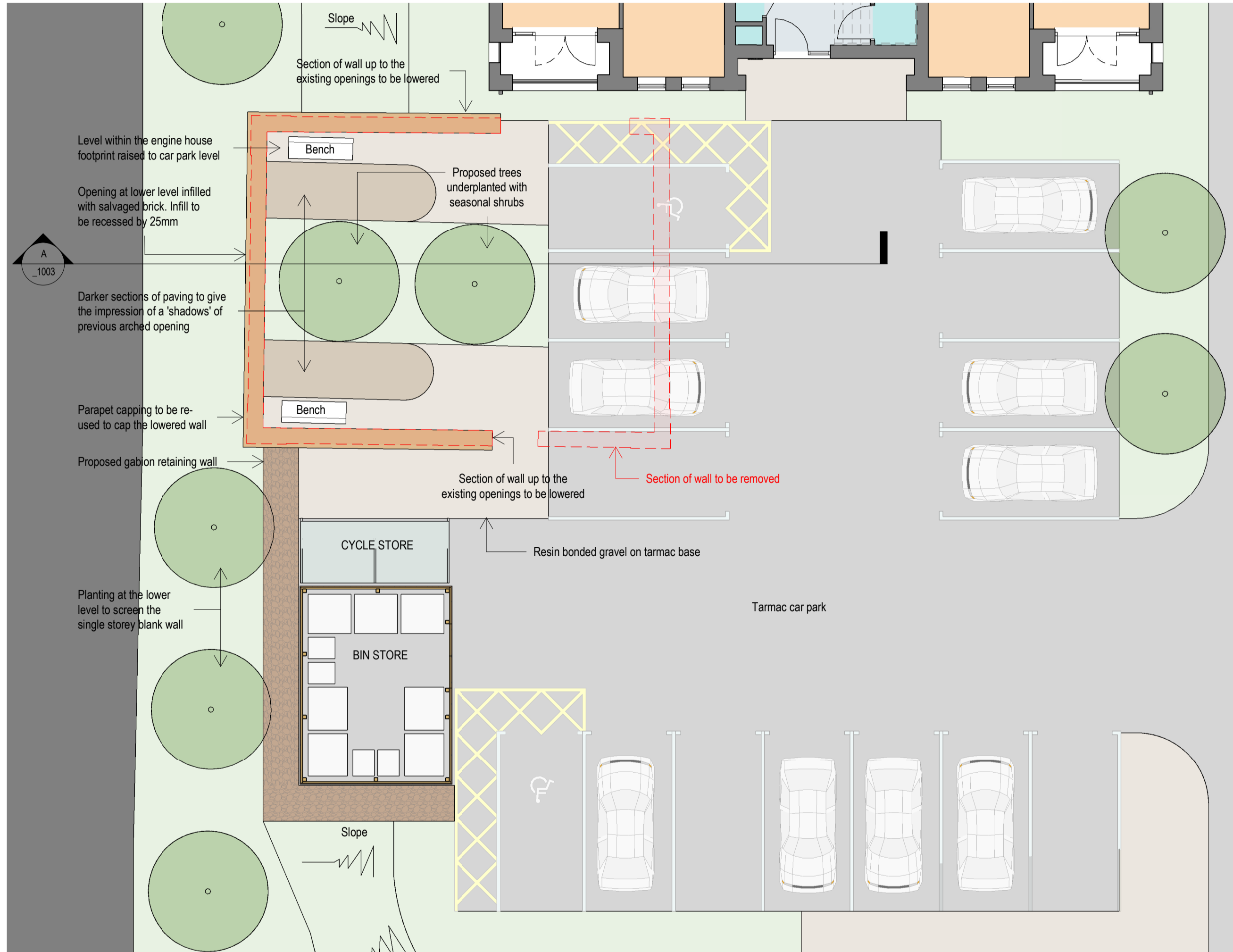

PROPOSED PLAN
1 : 100



AERIAL VIEW FROM THE PATTERN HOUSE



VIEW FROM PATTERN HOUSE CAR PARK ENTRANCE



VIEW FROM THE ENTRANCE OF BLOCK C



VIEW FROM THE CORNER OF BLOCK B



VIEW FROM THE RIVER TAME

MATERIALS (LISTED BUILDING)
EXISTING STRUCTURE:
Walls - Brick, red
Roof - Vaulted brick arch with cast iron supports
Windows & Doors - Not intact
PROPOSED:
1. Walls - Height of existing walls to be reduced. Existing stone capping to be salvaged and utilised for the top of the wall. Existing brick to be salvaged for infilling the opening in the west elevation.
2. Roof - n/a roof to be removed
3. Windows & Doors - n/a, no windows and doors proposed
4. Pathways - Resin bonded gravel on a tarmac base, golden in colour for the main pathways and grey for the shadow effect within the engine house garden

PLEASE NOTE: It is intended that this drawing be read in conjunction with the Heritage Impact Assessment and the Heritage Statement Design Addendum. For existing elevations please refer to survey drawing 17617B-ELV - A1 - 50 by Survey Systems

Rev	Description	By	Date

Client	MOSSCARE ST VINCENTS' HOUSING GROUP
Job	CASTLE STREET PHASE 2, STALYBRIDGE
Drawings	PROPOSED ALTERATIONS TO ENGINE HOUSE
Ref	4654-01_1003
Scale	As indicated @ A1
Date	07/12/17
Author	EMc
Check	EMc
Approve	TW
Phase	Planning
Phase	Tender
Phase	Construction
Phase	Design
Phase	Contract
Phase	As Built

pozzoni

London House
115 Golden Lane
London
EC1Y 0TU

Woodville House
2 Woodville Road
Altrincham
WA14 2FH

+44 20 7078 0079
architects@pozzoni.co.uk

+44 161 928 7848
www.pozzoni.co.uk